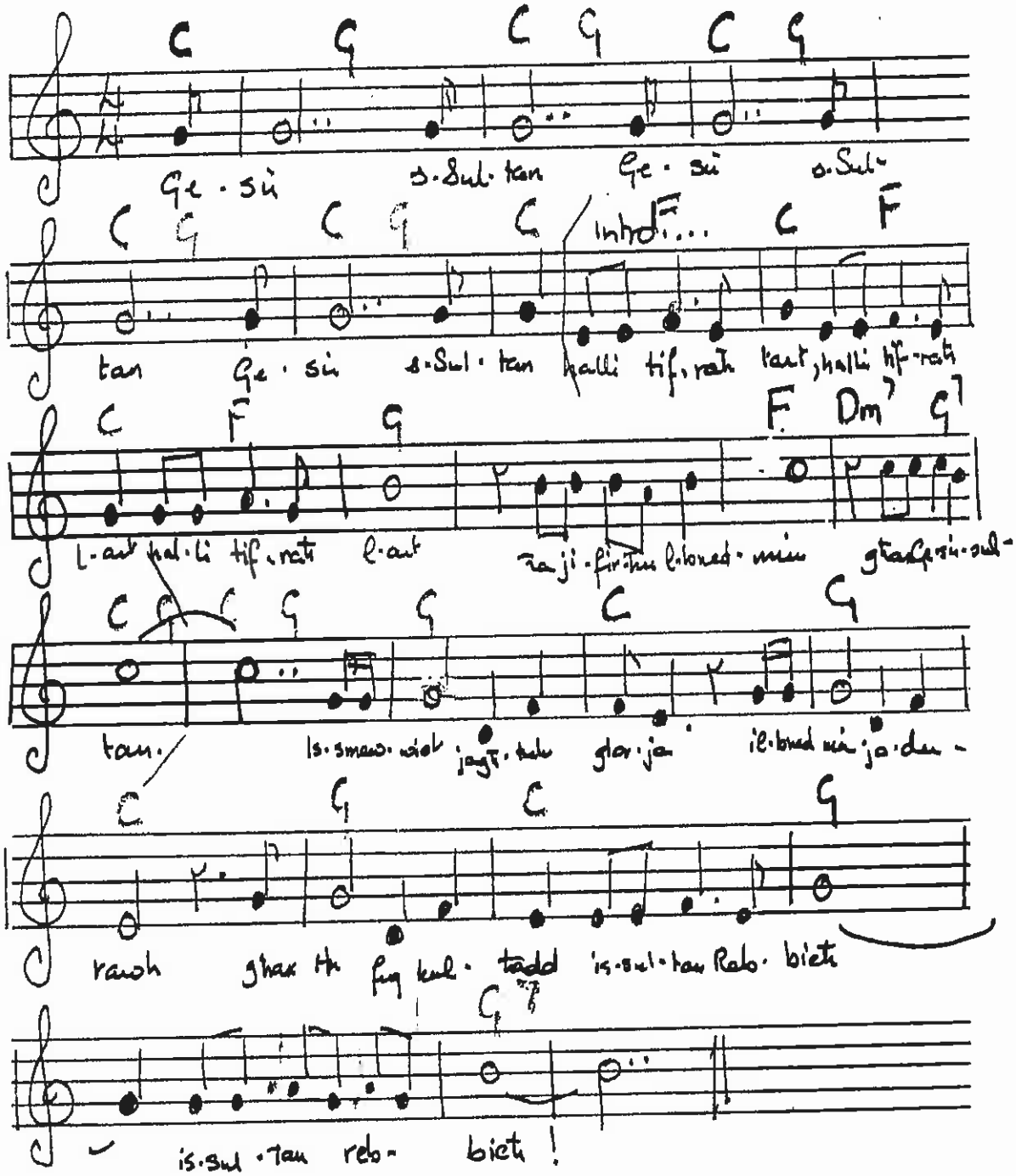162. Ġesu s-Sultan